

All data sourced from bustimes.org



All data sourced from bustimes.org

HGA1: South West Springwell

| Bus Provider | Bus Service | Bus Service Locations | Frequency of operation | Bus Stop Location |
|---------------------|--------------------|--|--|---|
| Go North East | 23 | Barley Mow - Birtley | Hourly Service between the hours of 10-4 | Mount Lane & Springwell Village South Bound |
| Go North East | 56 | Sunderland (City Centre) – Springwell – Newcastle (City Centre) | Service commences at 5:17 and runs until 22:43, with services operating at 20 minute intervals during the daytime | Springwell Village North bound |
| Go North East | N56 | Sunderland (City Centre) – Springwell – Newcastle (City Centre) | Service commences at 00:52 and operates at 1:52 and 2:52 respectively. | Springwell Village North bound |
| Go North East | S449 | Fatfield (Sr Robert of Newminster RC School) – Springwell Village | Scholar service. Commences at 15:25 and arrives at Springwell Village at 15:50 | Springwell Village North bound |
| Go North East | S873 | Springwell Village – Birtley Lord Lawson of Beamish Comprehensive | Scholar service. Commences at Springwell Village at 8:05 and arrives at the Comprehensive school at 8:25. After school service also provided from the Comprehensive at 15:20 and arrives at Springwell Village at 15:30. | Springwell Village South bound & Springwell Village North bound |
| Go North East | S874 | Birtley Lord Lawson of Beamish Comprehensive – Springwell Village - Kibblesworth | Scholar service. Commences at 15:20 and arrives at Springwell Village at 15:30 | Springwell Village North bound |
| Go North East | X1 | Easington Lane – Springwell Village – Newcastle (City Centre) | Service commences at 6:03 and ceases at 23:02, with services operating every 15 mins during the day. This service also provides access to Washington Galleries | Springwell Village North bound |
| Go North East | X1A | Picktree Village – Springwell Village – Newcastle (City Centre) | Service commences at 6:21 and arrives at Springwell Village at 6:49 and 7:34 respectively, before service is terminated. This service also provides access to Washington Galleries | Springwell Village North bound |
| JH Coaches | S460 | Springwell Village – Fatfield Sr Robert of Newminster RC School | Scholar service. Commences at 7:55 and terminates at the school at 8:27. | Springwell Village School |



All data sourced from bustimes.org

HGA2: East Springwell

| Bus Provider | Bus Service | Bus Service Locations | Frequency of operation | Bus Stop Location |
|---------------------|--------------------|--|---|---|
| Go North East | 56 | Sunderland (City Centre) – Springwell – Newcastle (City Centre) | Service commences at 5:17 and runs until 22:43, with services operating at 20 minute intervals during the daytime | Springwell Peareth Hall Road. |
| Go North East | N56 | Sunderland (City Centre) – Springwell – Newcastle (City Centre) | Service commences at 00:52 and operates at 1:52 and 2:52 respectively. | Springwell Peareth Hall Road. |
| Go North East | S449 | Fatfield (Sr Robert of Newminster RC School) – Springwell Village | Scholar service which commences at 15:25 and arrives at Springwell Village at 15:50 | Springwell Peareth Hall Road. |
| Go North East | 23 | Barley Mow - Birtley | Hourly Service between the hours of 10-4 | Springwell Peareth Hall Road |
| Go North East | S873 | Springwell Village – Birtley Lord Lawson of Beamish Comprehensive | Scholar service. Commences at Springwell Village at 8:05 and arrives at the Comprehensive school at 8:25. After schools service also provided from the Comprehensive at 15:20 and arrives at Springwell Village at 15:30. | Springwell Village South bound & Springwell Village North bound |
| Go North East | S874 | Birtley Lord Lawson of Beamish Comprehensive – Springwell Village – Kibblesworth | Scholar service. Commences at 15:20 and arrives at Springwell Village at 15:30 | Springwell Village North bound |
| Go North East | X1 | Easington Lane – Springwell Village – Newcastle (City Centre) | Service commences at 6:03 and ceases at 23:02, with services operating every 15 mins during the day. This service also provides access to Washington Galleries | Springwell Village North bound |
| Go North East | X1A | Picktree Village – Springwell Village – Newcastle (City Centre) | Service commences at 6:21 and arrives at Springwell Village at 6:49 and 7:34 respectively, before service is terminated. This service also provides access to Washington Galleries | Springwell Village North bound |
| JH Coaches | S460 | Springwell Village – Fatfield Sr Robert of Newminster RC School | Scholar service. Commences at 7:55 and terminates at the school at 8:27. | Springwell Village School |

All data sourced from bustimes.org



HGA3: North of High Usworth

| Bus Provider | Bus Service | Bus Service Locations | Frequency of operation | Bus Stop Location |
|-------------------------|--------------------|---|---|--------------------------------|
| Go North East | 4 | Houghton le Spring - Heworth | Service commences at 5:48 and operates a services every 15 minutes during the day time. This service also provides access to Washington Galleries and Heworth interchange (Metro and bus provision) | Usworth Stephenson Road School |
| Gateshead Central taxis | 83A | Heworth – Chester le Street | Service commences at 6:15 and reaches Usworth Stephenson Road School at 6:23. There are no other service stops beyond this time. This service also provides access to Washington Galleries and Heworth interchange (Metro and bus provision). | Usworth Stephenson Road School |
| Go North East | 84 | Heworth - Washington | Service commences at 6:40 and concludes at 18:45. The service operates every 30 minutes during the day. This service also provides access to Washington Galleries and Heworth interchange (Metro and bus provision). | Usworth Stephenson Road School |
| Go North East | 56 | Sunderland (City Centre) – Springwell – Newcastle (City Centre) | Service commences at 5:14 and runs until 22:41 at Donwell High Usworth bus stop, with services operating at 20 minute intervals during the daytime. This service provides access to Newcastle and Sunderland City Centres. | Donwell High Usworth |
| Go North East | N56 | Sunderland (City Centre) – Springwell – Newcastle (City Centre) | Service commences at 00:50 and operates at 1:50 and 2:50 respectively. This service provides access to Newcastle and Sunderland City Centres. | Donwell High Usworth |
| Go North East | 56A | Sunderland (City Centre) – Washington Galleries Bus Station | Service commences at 05:03 and operates at 1:50 and 2:50 respectively. This service provides access to Washington Galleries | Donwell High Usworth |
| JH Coaches | S460 | Springwell Village – Fatfield Sr Robert of Newminster RC School | Term Time Only. Scholar service that commences at 7:55 and terminates at the school at 8:27. | Donwell High Usworth |
| Go North East | S449 | Fatfield Sr Robert of Newminster RC School - Springwell | Term Time Only. Scholar service that commences at 15:25 at the school and terminates at Springwell at 15:50 | Donwell High Usworth |

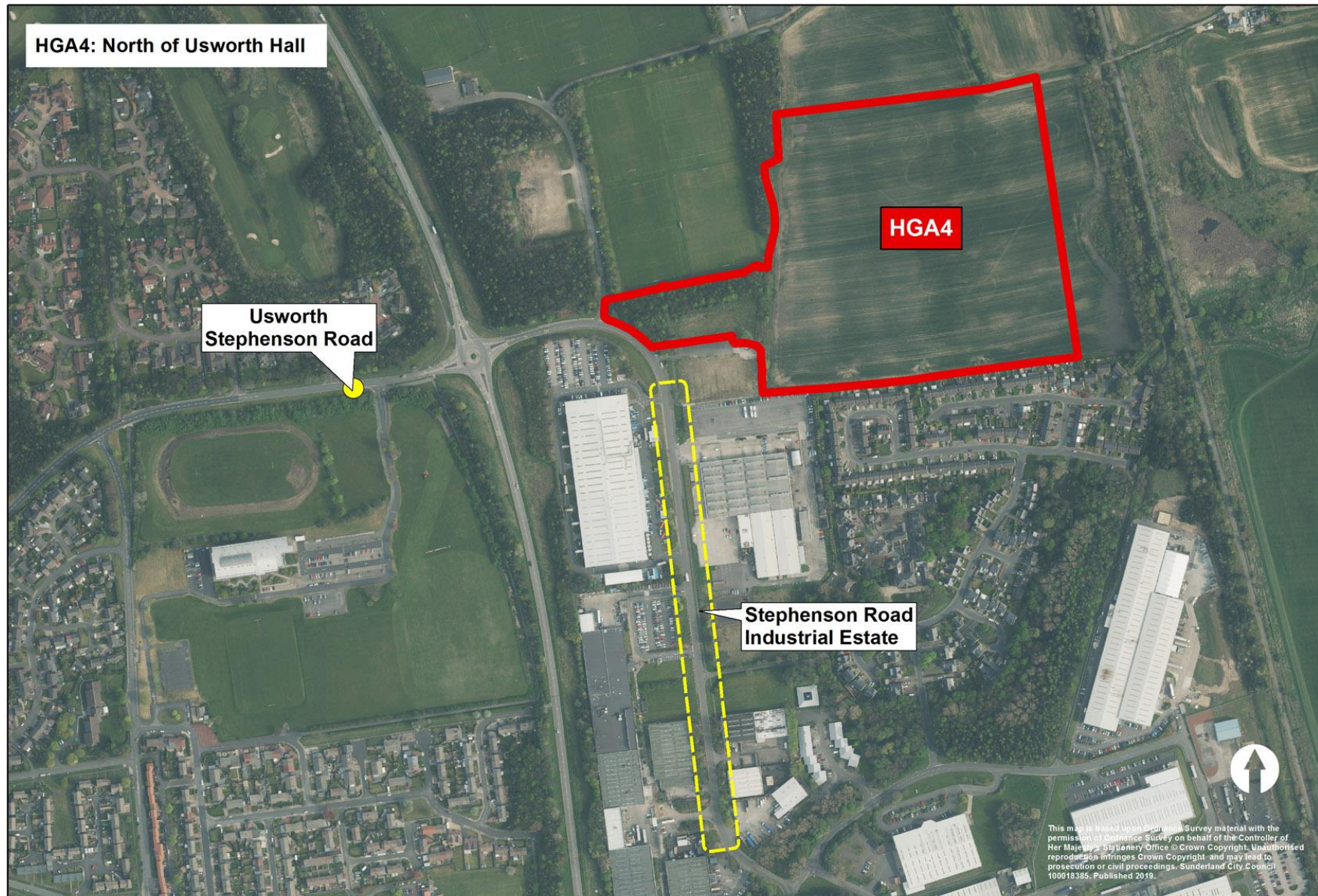

All data sourced from bustimes.org

HGA4: North of Usworth Hall

| Bus Provider | Bus Service | Bus Service Locations | Frequency of operation | Bus Stop Location |
|-------------------------|--------------------|--|---|--|
| Go North East | 4 | Houghton le Spring - Heworth | Service commences at 5:48 and operates a service every 15 minutes during the day time. This service also provides access to Washington Galleries and Heworth interchange (Metro and bus provision). | Usworth Stephenson Road School |
| Gateshead Central taxis | 83A | Heworth – Chester le Street | Service commences at 6:15 and reaches Usworth Stephenson Road School at 6:23. There are no other service stops beyond this time. This service also provides access to Washington Galleries and Heworth interchange (Metro and bus provision). | Usworth Stephenson Road School |
| Go North East | 84 | Heworth - Washington | Service commences at 6:40 and concludes at 18:45. The service operates every 30 minutes during the day. This service also provides access Heworth interchange (Metro and bus provision). | Usworth Stephenson Road School |
| N/A | N/A | 4 bus stops are located on Stephenson Industrial Estate but unused at present (denoted by yellow hatched line) | N/A | Stephenson Road - Stephenson Industrial Estate |

All data sourced from bustimes.org



HGA5: Fatfield

| Bus Provider | Bus Service | Bus Service Locations | Frequency of operation | Bus Stop Location |
|-------------------------|--------------------|---|--|------------------------------|
| Go North East | 2 | Washington - Silksworth | Service commences at Washington Galleries Bus Station at 6:21 and operates a service every 30 mins during the day until 23:17 in the evening. | Bonemill Lane/Biddick Lane |
| Go North East | 2A | Washington – via University of Sunderland - Silksworth | Service commences at Washington Galleries Bus Station at 6:48 and operates a service every 30 mins during the day until 18:43 in the evening. | Biddick Lane/Fallowfield Way |
| Go North East | 8 | Stanley – Sunderland (city centre) | Service commences at 7:00 and runs until 19:08. The service operates every 30 minutes during the day and provides access to Washington Galleries Bus Station. | Bonemill Lane/Biddick Lane |
| Go North East | 8A | Chester-le-Street - Sunderland (city centre) | Service provides an early morning service and commences at 5:31, stopping at Bonemill Lane at 5:41, 6:03 and 6:43 respectively. This service provides access to Washington Galleries Bus Station. | Bonemill Lane/Biddick Lane |
| Gateshead Central Taxis | 83A | Heworth – Chester-le-Street | Early morning service commencing at 6:15, arriving at Bonemill Lane at 6:41 and terminating at Chester le Street at 6:56. This service also provides access to Heworth interchange (Metro and bus provision). | Bonemill Lane/Biddick Lane |
| Go North East | 887 | Rickleton – Chester-le-Street | Morning service commences at 8:00 and picks up at Bonemill Lane at 8:07, terminating at Chester-le-Street Park View School at 8:46. Afternoon service commences at 15:40 and drops off at Bonemill Lane at 16:14, terminating at Rickleton Vigo Lane Cricket Ground. | Bonemill Lane/Biddick Lane |
| Go North East | 968 | Pattinson Ind Estate– Easington Lane | Service commences at 7:10 from Easington Lane stopping at Bonemill Road 7:39 before terminating at Pattinson Ind Est at 7:45. Afternoon service commences at 16:45, arriving at Bonemill Lane at 16:51 before terminating at Easington Lane at 17:25. | Bonemill Lane/Biddick Lane |
| Go North East | S441 | Grangetown - Fatfield Sr Robert of Newminster RC School | Scholar Service. Term Time Only. Morning service commences at 7:45, picking up at Bonemill Lane at 8:31 and arriving at the school at 8:35. | Bonemill Lane/Biddick Lane |

All data sourced from bustimes.org

| | | | | |
|---------------|------|---|---|----------------------------------|
| Go North East | S444 | Birtley - Fatfield Sr Robert of Newminster RC School | Scholar Service. Term Time Only. Morning service commences at 8:20, picking up at Bonemill Lane at 8:37 and arriving at the school at 8:40. | Bonemill Lane/Biddick Lane |
| Go North East | S461 | Biddick School - Houghton-le-Spring – | Scholar Service. Term Time Only. Afternoon service commences 15:10, dropping off at Bonemill Lane at 15:12 and terminating at 15:35. | Bonemill Lane – James Steel Park |
| Go North East | S451 | Sunderland - Fatfield Sr Robert of Newminster RC School | Scholar Service. Term Time Only. Morning service commences at 7:45, picking up at Bonemill Lane at 8:22 and arriving at the school at 8:35. | Bonemill Lane/Biddick Lane |
| Go North East | S462 | Rickleton Washington Hospital – Biddick School | Scholar Service. Term Time Only. Morning service commences at 7:50, arriving at Bonemill Lane at 8:03 and terminating at Biddick School at 8:10. | Bonemill Lane/Biddick Lane |
| Go North East | S465 | Biddick School – Penshaw | Scholar Service. Term Time Only. Scholar service that commences at 15:10 at the school and terminates at Penshaw 15:22 | Bonemill Lane/Biddick Lane |
| Go North East | S864 | Fatfield – Birtley Lord Lawson of Beamish Comprehensive | Scholar Service. Term Time Only. Scholar service that commences at 08:20 at the school and terminates at Penshaw 08:33 | Bonemill Lane/Biddick Lane |
| Go North East | X1A | Picktree Village – Springwell Village – Newcastle (City Centre) | Service commences at 6:21 and arrives at Bonemill Lane at 6:28 and a later service arrives at Bonemill Lane at 7:12. The afternoon service commences at 17:00 from Newcastle City Centre and 17:48. This service also provides access to Washington Galleries | Bonemill Lane/Biddick Lane |

All data sourced from bustimes.org



HGA6: Rickleton

| Bus Provider | Bus Service | Bus Service Locations | Frequency of operation | Bus Stop Location |
|-------------------------|--------------------|---|--|--------------------------|
| Go North East | 8 | Stanley – Sunderland (city centre) | Service commences at 7:00 and runs until 19:03. The service operates every 30 minutes during the day and provides access to Washington Galleries Bus Station. | Vigo Lane |
| Go North East | 8A | Chester-le-Street - Sunderland (city centre) | Service provides an early morning service and commences at 5:31, stopping at Vigo Lane at 5:36, 5:58 and 6:37 respectively. This service provides access to Washington Galleries Bus Station. | Vigo Lane |
| Gateshead Central Taxis | 83A | Heworth – Chester-le-Street | Early morning service commencing at 6:15, arriving at Vigo Lane at 6:46 and terminating at Chester le Street at 6:56. This service also provides access to Heworth interchange (Metro and bus provision). | Vigo Lane |
| Go North East | 887 | Rickleton – Chester-le-Street | Morning service commences at 8:00 and picks up at Vigo Lane at 8:01, terminating at Chester-le-Street Park View School at 8:46. Afternoon service commences at 15:40 and drops off at Vigo Lane at 16:22, terminating at Rickleton Vigo Lane Cricket Ground. | Vigo Lane |
| Go North East | S444 | Birtley - Fatfield Sr Robert of Newminster RC School | Scholar Service. Term Time Only. Morning service commences at 8:20, picking up at Vigo Lane at 8:34 and arriving at the school at 8:40. No afternoon service. | Vigo Lane |
| Go North East | S462 | Rickleton Washington Hospital – Biddick School | Scholar Service. Term Time Only. Morning service commences at 7:50, arriving at Vigo Lane at 7:53 and terminating at Biddick School at 8:10. Afternoon service commences at 15:10 and drops off at Vigo Lane at 15:21. | Vigo Lane |
| Go North East | S864 | Fatfield – Birtley Lord Lawson of Beamish Comprehensive | Scholar Service. Term Time Only. Scholar service that commences at 08:20, picking up at Vigo Lane at 8:26 and termination at the school at 8:33. Afternoon service commences at 15:20 and drops off at Vigo Lane at 15:30. | Vigo Lane |
| Go North East | X1A | Picktree Village – Springwell Village – Newcastle (City Centre) | Service commences at 6:21 and arrives at Vigo Lane at 6:23. The afternoon service commences at 17:00 from | Vigo Lane |

All data sourced from bustimes.org

| | | | | |
|--|--|--|--|--|
| | | | Newcastle City Centre and 17:35. This service also provides access to Washington Galleries | |
|--|--|--|--|--|



HGA7: North Hylton

| Bus Provider | Bus Service | Bus Service Locations | Frequency of operation | Bus Stop Location |
|-------------------------|--------------------|--|---|-----------------------------|
| Arriva Durham County | ED4 | Castletown – Bracken Hill Industrial Park (Durham) | Morning Service only. Service commences at 7:09 and arrives at Bracken Hill Industrial Park (Durham) at 8:32. | Ferryboat Lane |
| Go North East | 35 | Low Moorsley - Boldon | Service commences at 7:08 at North Hylton Laburnum Grove and operates a service every 30 mins until 18:34. This service provides access to Sunderland City Centre. Sunderland Royal Hospital, University of Sunderland and Heworth Interchange (Metro and bus provision) | North Hylton Laburnum Grove |
| Go North East | 35A | Houghton-le-Spring - Heworth | Service commences at North Hylton Laburnum Grove at 05:46, with 13 additional pick-ups during the morning and evening at; 6:09, 6:35, 7:15, 7:44, 19:28, 20:06, 20:36, 21:06, 21:36, 22:06, 22:36, 23:06 and 23:36. This service provides access to Sunderland City Centre. Sunderland Royal Hospital, University of Sunderland and Heworth Interchange (Metro and bus provision) | North Hylton Laburnum Grove |
| Go North East | 135 | Sunderland City Centre loop | Service commences at 6:00 at North Hylton Laburnum Grove, with 6 additional pick-ups during the morning and evening at; 6:30, 7:00, 19:57, 20:57, 21:57 and 22:57. This service provides access to Sunderland City Centre. Sunderland Royal Hospital, University of Sunderland | North Hylton Laburnum Grove |
| Go North East | 136 | Sunderland City Centre loop | Service commences at 5:15 at North Hylton Laburnum Grove, with 5 additional pick-ups during the morning and evening at; 6:15, 20:10, 21:12, 22:12 and 23:12. This service provides access to Sunderland City Centre. Sunderland Royal Hospital, University of Sunderland | North Hylton Laburnum Grove |
| Go North East | 8 | Sunderland City Centre - Stanley | Service commences at 6:52 at Ringway Tollerton Drive and provides a service every 30 mins until 18:23. This service provides access to Sunderland City Centre. And Washington Galleries. | Ringway Tollerton Drive |
| Gateshead Central Taxis | 73 | Sunderland City Centre - Concord | Service commences at 7:16 at Ringway Tollerton Drive and provides an hourly service until 18:26. This service | Ringway Tollerton Drive |

All data sourced from bustimes.org

| | | | | |
|----------------------------|------|--|--|-------------------------|
| | | | provides access to Sunderland City Centre and Concord bus station. | |
| Compass Travel (Gateshead) | 99 | Hylton Castle loop | Service commences at 09:19 at Ringway Tollerton Drive and provides an hourly service until 14:16. This service provides access to Sunderland Royal hospital. | Ringway Tollerton Drive |
| Go North East | S457 | Cleadon - Fatfield St Robert of Newminster RC School | Scholar Service. Term Time Only. Scholar service that commences at 07:45, picking up at Ringway Tollerton Drive at 8:04 and terminating at the school at 8:30. Afternoon service commences at 15:25 and drops off at Ringway Tollerton Drive at 15:55. | Ringway Tollerton Drive |

All data sourced from bustimes.org



All data sourced from bustimes.org

HGA8: Fulwell

| Bus Provider | Bus Service | Bus Service Locations | Frequency of operation | Bus Stop Location |
|---------------------|--------------------|--|--|--------------------------|
| Go North East | 9 | Monkton – Newcastle Road (Fulwell) – Murton (Durham) | Service commences at 6:17 at Newcastle Road and runs until 23:28. The service operates every 30 minutes during the day and provides access to Sunderland Interchange (Metro & Bus provision), Jarrow Bus Station and Dalton Park Shopping Centre. | Newcastle Road |
| Go North East | 20 | South Shields (centre) - Durham | Service commences at 6:24 at Newcastle Road and runs until 23:52. The service operates every 30 minutes during the day and provides access to Sunderland Interchange (Metro & Bus provision), Doxford Park, South Shields (centre) and Durham Bus Station. | Newcastle Road |



HGA9: Penshaw

| Bus Provider | Bus Service | Bus Service Locations | Frequency of operation | Bus Stop Location |
|---------------------|--------------------|--|--|--------------------------|
| Go North East | 2 | Washington - Silksworth | Service commences at Washington Galleries Bus Station at 6:21 and operates a service every 30 mins during the day until 23:23 in the evening. | Penshaw Chester Road |
| Go North East | 2A | Washington – via University of Sunderland - Silksworth | Service commences at Washington Galleries Bus Station at 6:48 and operates a service every 30 mins during the day until 18:58 in the evening. | Penshaw Chester Road |
| Go North East | 78 | Consett – Sunderland (City Centre) | Service commences at Sunderland Interchange (Metro & Bus provision) at 7:25 and operates a service every 30 mins during the day until 20:05. This service provides access to Sunderland Royal Hospital, Sunderland University and Durham bus stations (Chester le Street, Stanley and Consett) | Penshaw Chester Road |
| Go North East | 78A | Consett – Sunderland (City Centre) | Services commences at Sunderland Interchange (Metro & Bus provision) at 19:10 and operates a service every 60 mins during the evening until 23:24. This service provides access to Sunderland Royal Hospital, Sunderland University and Durham bus stations (Chester le Street, Stanley and Consett) | Penshaw Chester Road |
| Go North East | S451 | Sunderland – Fatfield St Robert of Newminster RC School | Scholar Service. Term Time Only. Scholar service that commences at 07:45, picking up at Penshaw Chester Road at 8:18 and terminating at the school at 8:35. Afternoon service commences at 15:25 and drops off at Penshaw Chester Road at 15:39. | Penshaw Chester Road |
| Go North East | S461 | Houghton-le-Spring – Biddick School | Scholar Service. Term Time Only. Scholar service that commences at 07:45, picking up at Shiney Row Chester Road at 7:51 and terminating at the school at 8:15. Afternoon service commences at 15:10 and drops off at Shiney Row Chester Road at 15:25. | Shiney Row Chester Road |
| Go North East | S450 | East Herrington - Fatfield St Robert of Newminster RC School | Scholar Service. Term Time Only. Scholar service that commences at 8:05, picking up at Shiney Row Chester Road at 8:21 and terminating at the school at 8:35. | Shiney Row Chester Road |

All data sourced from bustimes.org

| | | | | |
|---------------|-----|-------------------------------|--|-------------------------|
| | | | Afternoon service commences at 15:25 and drops off at Shiney Row Chester Road at 15:43. | |
| JH Coaches | 79 | Houghton-le-Spring - Barnwell | Service commences at Houghton-le-Spring at 7:52 and operates a service every 60 mins during the day until 17:10. | Shiney Row Chester Road |
| Go North East | 79A | Barnwell – Easington Lane | Evening service commencing at 18:32 and operating an hourly service until 23:34 | Shiney Row Chester Road |



All data sourced from bustimes.org

HGA10: New Herrington

| Bus Provider | Bus Service | Bus Service Locations | Frequency of operation | Bus Stop Location |
|-------------------------|--------------------|--|--|-----------------------------|
| Go North East | 35 | Low Moorsley - Boldon | Service commences at 6:47 and operates a service every 30 mins throughout the day until 18:11. The service provides access to Sunderland Royal Hospital, Sunderland University, Sunderland city centre and Heworth Interchange, (Metro and bus provision). | St Aidans Terrace Flighters |
| Go North East | 35A | Houghton-le-Spring – Heworth | Service commences at 5:04, with 8 additional pick ups during the morning and evening at; 5:48, 6:28, 6:56, 18:39, 19:16, 19:46, 20:18 and 20:48. | St Aidans Terrace Flighters |
| Gateshead Central Taxis | 37 | Concord – Doxford Park | Service commences at Washington Galleries Bus Station at 7:28 and operates a service every 30 mins during the day until 18:44. | St Aidans Terrace Flighters |
| Go North East | S441 | Fatfield St Robert of Newminster RC School - Grangetown | Scholar Service. Term Time Only. Scholar service commences at 15:25, dropping off at St Aidans Terrace Flighters at 15:38 and terminating at Grangetown at 16:10 | St Aidans Terrace Flighters |
| Go North East | S450 | Fatfield St Robert of Newminster RC School – East Herrington | Scholar Service. Term Time Only. Scholar service that commences at 15:25, dropping off at St Aidans Terrace Flighters at 15:48 and terminating at East Herrington at 16:05. | St Aidans Terrace Flighters |



HGA11: Philadelphia

| Bus Provider | Bus Service | Bus Service Locations | Frequency of operation | Bus Stop Location |
|----------------------|--------------------|---|--|-------------------------------|
| Go North East | 35 | Boldon – Low Moorsley | Service commences at 6:39 from Heworth Interchange, (Metro and bus provision) and operates a service every 30 mins throughout the day until 19:16. The service provides access to Sunderland Royal Hospital, Sunderland University and Sunderland city centre. | Philadelphia Lane Success Row |
| Go North East | 35A | Heworth – Houghton-le-Spring | Service commences at 7:07, with 10 additional pick-ups during the morning and evening at; 07:14, 07:34, 19:43, 20:13, 20:50, 21:20, 21:50, 22:20, 22:50, 23:20 and 23:50. | Philadelphia Lane Success Row |
| Go North East | 968 | Pattinson – Easington Lane | Service provides a limited service, picking up at Philadelphia Lane Success Row at 16:59 and linking through to Houghton le Spring and Hetton le Hole interchange. | Philadelphia Lane Success Row |
| Arriva Durham County | ED2 | Birtley - Peterlee | Service provides a limited service, picking up at Philadelphia Lane Success Row at 7:31 and linking through to Houghton le Spring and Hetton le Hole interchange and onto Durham College Campus. | Philadelphia Lane Success Row |
| Go North East | S454 | Fatfield St Robert of Newminster RC School – Easington Lane | Scholar Service. Term Time Only. Scholar service that commences at 15:25, dropping off at Philadelphia Lane Success Row at 15:37 and terminating at Easington Lane High Street at 16:10. | Philadelphia Lane Success Row |
| Go North East | S464 | Biddick School – Houghton-le-Spring | Scholar Service. Term Time Only. Scholar service that commences at 15:10 dropping off at Philadelphia Lane Success Row at 15:27 and terminating at Houghton le Spring at 15:35. | Philadelphia Lane Success Row |
| Go North East | X1 | Newcastle (City Centre) – Easington Lane | Service commences at 5:36 and operates a service every 30 mins throughout the day until 23:36. The service provides access to Washington Galleries Bus Station, Gateshead Interchange (Metro and bus provision) and Newcastle City Centre | Philadelphia Lane Success Row |