

Foreward

ASBESTOS SURVEY REPORT FOR CASTLETOWN PRIMARY SCHOOL

I have enclosed for your information and retention the most recent asbestos survey (type 2) which applies to the property stated above. The purpose of the survey is to identify as far as possible, the materials containing asbestos fibres in your property.

The attached report is divided in sections so as to give as much information as possible, a basic reference section for use by premises managers and a more detailed report for use by contractors on site etc.

Plan of the Building and Sample Locations

This contains a plan of the building and identifies where asbestos samples have been taken from.

Photographs of Areas Sampled

This section contains photographs of all the areas where samples were taken. These photographs can be used when carrying out the periodic inspections to see if there has been any change or deterioration in its condition.

Survey Information

This section contains the survey information as printed from the central database held at Land and Property. It describes the type of asbestos present, its location, condition etc. Contractors should be shown this section along with the others when they are shown the register prior to starting any work.

Priority Risk Assessments

This section contains assessments which have been created using information from the survey and information on your property. This assessment helps to determine how often periodic checks on any asbestos need to be carried out by your Samo.

5 Simple Steps to Asbestos Management

This section details procedures for managing asbestos in your property. It gives guidance on the register, the inspections, any planned work and what to do when contractors arrive on site.

Commonly asked Questions

This section covers questions most commonly asked and can be referred to as/when the need arises.

The building has been surveyed as comprehensively as possible, all potentially fibrous materials have been examined and where necessary analysed by competent UKAS accredited analysts and the findings of both recorded in the report.

This report is an important document and must be referred to before any building works are carried out. The report must be kept with your tenants handbook and the checklists completed on a regular basis. You will be reminded when your specific checklists are due for submission.

Information for Employees Working in Premises where Asbestos Containing Materials Exist.

Asbestos is made up of fibrous materials, which are flexible, mechanically strong and resistant to stretching, heat and chemicals. As a consequence asbestos has been used extensively in buildings. Examples of asbestos containing materials found in buildings include exterior asbestos cement cladding; gutters and pipes; fireproof sprays on structural steel joists; insulation boards in service ducts and wall partitions; ceiling and floor tiles and pipe and boiler lagging.

Asbestos containing products can produce very small fibrous dust particles, which can not be seen by the naked eye. It is only when these fibres become airborne, due to damage, deterioration, disturbance etc, that there is a risk to health.

If asbestos is maintained in good condition and is not disturbed or damaged it does not pose a health risk.

The authority has a management system for ensuring that you are not exposed to asbestos containing materials that are in poor condition and may pose a health risk. This system is based on sound principals laid down by legislation and associated codes of practice and guidance.

It is not appropriate simply to remove all asbestos containing materials in buildings. Asbestos materials that are sound, undamaged and not releasing dust should be left alone. Any disturbance to such materials, however carefully controlled, will release fibres and be counter-productive.

Within the building you occupy, your department has nominated a Site Asbestos Monitoring Officer (SAMO). This individual is responsible for inspecting the asbestos containing materials to ensure they are not in a dangerous condition. Should you have any concerns about suspect materials within your premises you should contact the SAMO.

Restrictions on use, distribution and publication of the report

We accept no responsibility or liability for the consequences of this document being used for purpose other than for which it was commissioned.

To the extent that the document is based on the information available at the time of writing, Sunderland City Council accepts no liability for any consequences should this report be used for any other purpose

If you require any further information regarding the report or its application please contact Caroline Bage, Asbestos Manager on Tel: 07557 938966.

Yours sincerely,

Neil Guthrie
Director of Development and Property

Sunderland City Council

*Control of Asbestos
Regulations 2012*

Asbestos Register for CASTLETOWN PRIMARY SCHOOL



UPRN: - 2900452

TF Ref: SCH022

Location of register:-

Premises Manager / Samo: - Tenant

Date: 13 May 2026

Contact Numbers List: -

Caroline Bage – Asbestos Manager – 07557 938966

Contents

	<u>Section</u>
• Plan of building and sample locations	1
• Photographs of areas sampled	2
• Survey information	3
• Asbestos Management Plan, Priority Assessments,	4
• Contacts Form, Code of Practice	4
• 5 Simple Steps of Asbestos Management	5
• Commonly asked questions	6

Appendices

• Form 1 – Visitor Register	7
• Form 2 – Periodic Return Checklist and Schedule	8
• Form 3 – Works Notification Form	9
• Form 4 – Registration of All Disturbances	10
• Form 5 – Training Records	11

Plan of Building and Samples Location

CS09/237 – Floor tiles (Heads Room) (Item 1) No Risk
As CS09/237 – Floor tiles (Staff Room) (Item 2) No Risk
CS09/238 – Sink pad (Staff Room) (Item 3) No Risk
As SC09/237 – Floor tiles (Repro Room) (Item 4) No Risk
As CS09/238 – Sink pad (Repro Room) (Item 5) No Risk
As CS09/238 – Sink pads (Base 11/12) (Item 6) No Risk
AS CS09/237 – Floor tiles (Base 11/2) (Item 7) No Risk
CS09/238 - Sink pads (Base 13/14) (Item 8) No Risk
As CS09/237 – Floor tiles (Base 13/14) (Item 9) No Risk
As CS09/237 – Floor tile (CT Office) (Item 10) No Risk
As CS09/238 – Sink pads (Base 7/8) (Item 11) No Risk
As CS09/237 – Floor tiles (Base 7/8) (Item 12) No Risk
As CS09/238 – Sink pads (Base 9/10) (Item 13) No Risk
AS CS09/237 – (Floor tiles) (Base 9/10) (Item 14) No Risk
As CS09/237 – (Floor tiles) (Base 3 / 4) (Item 15) No Risk
As CS09/238 – Sink pads (Base 5/6) (Item 16) No Risk
As CS09/237 – Floor tiles (Base 3/4 Stores) (Item 17) No Risk
As CS09/237 – Floor tiles (Base 5/6 stores) (Item 18) No Risk
As CS09/238 – Sink pads (Base 1/2 Prac) (Item 19) No Risk
As CS09/238 – Sink pads (Nursery playroom) (Item 20) No Risk
As CS09/237 – Floor tiles (Toy store) (Item 21) No Risk
As CS09/238 – Sink pad (Kitchen) (Item 22) No Risk
As CS09/237 – Floor tiles (Library Store) (Item 23) No Risk
As CS09/237 – Floor tiles (Cleaners Cupbd) (Item 24) No Risk
As CS09/237 – Floor tiles (Servery Staff WC) (Item 25) No Risk
As CS09/237 – Floor tiles (Dept HT Stores) (Item 26) No Risk
As CS09/237 – Floor tiles (Cleaners Store) (Item 27) No Risk
CS09/239 – Ceiling panels (Boiler Room) (Item 28) No Risk
CS09/240 – Pipe Insulation (Boiler Room) (Item 29) No Risk
CS09/241 – Gaskets (Boiler Room) (Item 30) - Removed Aug 2015
As CS09/239 – Ceiling panels (Electric Room) (Item 31) No Risk
As CS09/239 – Ceiling panels (Gas Room) (Item 32) No Risk
CS09/242 – Gaskets (Gas Room) (Item 33) Very Low Risk
As CS09/237 – Floor tiles (Equip Store) (Item 34) No Risk
As CS09/238 – Sink pad (Tea Room) (Item 35) No Risk
CS09/243 – Pipe Insulation (Loft space) (Item 36) No Risk
As CS09/237 – Floor tiles (Reception Store) (Item 37) No Risk
As CS09/237 – Floor tiles (Base 2 Store) (Item 38) No Risk
As CS09/237 – Floor tiles (Secure Store 1) (Item 39) No Risk
As CS09/237 – Floor tiles (Cleaners Equip Store) (Item 40) No Risk
As 313959-1 – Screed to floor (Year 5 Classroom) (Item 41) – No Risk
313959-1 – Screed to floor (Year 6 Classroom) (item 42) – No Risk
As 313959-1 – Screed to floor (Year 3 Classroom) (Item 43) – No Risk
As 313959-1 – Screed to floor (Year 4 Classroom) (Item 44) – No Risk
As 313959-1 – Screed to floor (Year 1 Classroom) (Item 45) – No Risk
As 313959-1 – Screed to floor (Year 2 Classroom) (Item 46) – No Risk
21-33433-1 – Vessels – ducting inside ceiling void (Mastic) (Ceiling void above boys changing room and classroom) (Item 47) – No Risk
Castletown Primary - Last updated 13/05/2026 – Version 2

NO000679 – Ceiling void fire breaks (Kitchen G/001) (item 48) – No Risk
NO000680 – Ceiling void fire breaks (Kitchen G/001) (item 49) – No Risk
NO000681 – Ceiling void fire breaks (Corridor G/002) (item 50) – No Risk
RT000308 – Black screed to floor below other coverings (Office G/01) (Item 51) – No Risk
As RT000308 – Black screed to floor below other coverings (Server Room G/02) (Item 52) – No Risk
As RT000308 – Black screed to floor below other coverings (Learning Lab G/03) (Item 53) – No Risk
RT000309 – Black screed to floor below other coverings (Classroom G/04) (Item 54) – No Risk
RT000310 – Black screed to floor below other coverings (Girls Lobby G/07) (Item 55) – No Risk
As RT000310 – Black screed to floor below other coverings (Classroom G/08) (Item 56) – No Risk
RT000596 – Plaster to walls (Store Room G/01) (Item 57) – No Risk
RT000597 – Plaster to walls (Main Office G/02) (Item 58) – No Risk
RC000655 - Bitumen – Beneath modern vinyl and screed (Nursery main room G/001) (Item 59) – No Risk
[Presumed - Flash Guards - Distribution board \(Sensory Room G/002\) \(Item 60\) – Low Risk](#)
As RC000655 - Bitumen - Beneath carpet, tiles and screed (Sensory Room G/002) (Item 61) – No Risk
RC000656 - Tiles - Beneath carpet (Sensory Room G/002) (Item 62) – No Risk
As RC000655 - Bitumen – Beneath modern vinyl and screed (Nursery Classroom 2 G/003) (Item 63) – No Risk
As RC000655 - Bitumen – Beneath modern vinyl and screed (Nursery Classroom 1 G/004) (Item 64) – No Risk
[Presumed - Flash Guards - Distribution board \(Sensory Room G/005\) \(Item 65\) – Low Risk](#)
As RC000655 - Bitumen – Beneath carpet, tiles and screed (Sensory Room 2 G/005) (Item 66) – No Risk
As RC000656 - Tiles - Beneath carpet (Sensory Room 2 G/005) (Item 67) – No Risk

Refurbishment Survey 22-45929 was carried out to the nursery area. No samples were taken as no asbestos was noted.

Areas of no Access

No Access To Games Equipment Store - Locked

No Access To table /Chair Store - Locked

No Access To Nursery Covered Outdoor Play Area - Doors Locked

No Access To Nursery External Toy Store

No Suspect Asbestos Containing Materials Were Noted in The Following Areas:

Main Entrance	Foyer	Office	File Store	Corridor 1
Corridor 2	Corridor 3	Games Entrance	Girls Changing Rooms/Shower/WC	Boys Changing Rooms/Shower/WC
Male Staff Changing Room/Shower/WC	Disabled WC	Corridor/Junior Entrance	Junior Boys WC	Junior Girls WC
Corridor 5	Infant Entrance/Corridor	Disabled WC	Infant Boys WC	Infant Girls WC
Corridor 7	Corridor 8 (Reception Area)	Cloaks Area 1	Reception/Girls WC	Reception/Boys WC
Nursery Entrance/Cloaks Area	Secure Store 2	Computer Room/Server Room	Library	Male Staff WC Off Corridor 2
Female Staff WC Off Corridor 2	Disabled WC Off Corridor 2	Corridor 9	Servery	Foyer Disabled WC
Deputy Heads Room	Deputy Heads WC	Bin Store	Interview Room	External Cupboard Near Therapy Room
Water Tank Room	Therapy Room	Hall Fire Exit Corridor	Nursery WC and Shower	Nursery Disables WC
Corridor 6	Externals			

Castletown Primary, Sunderland
not to scale.

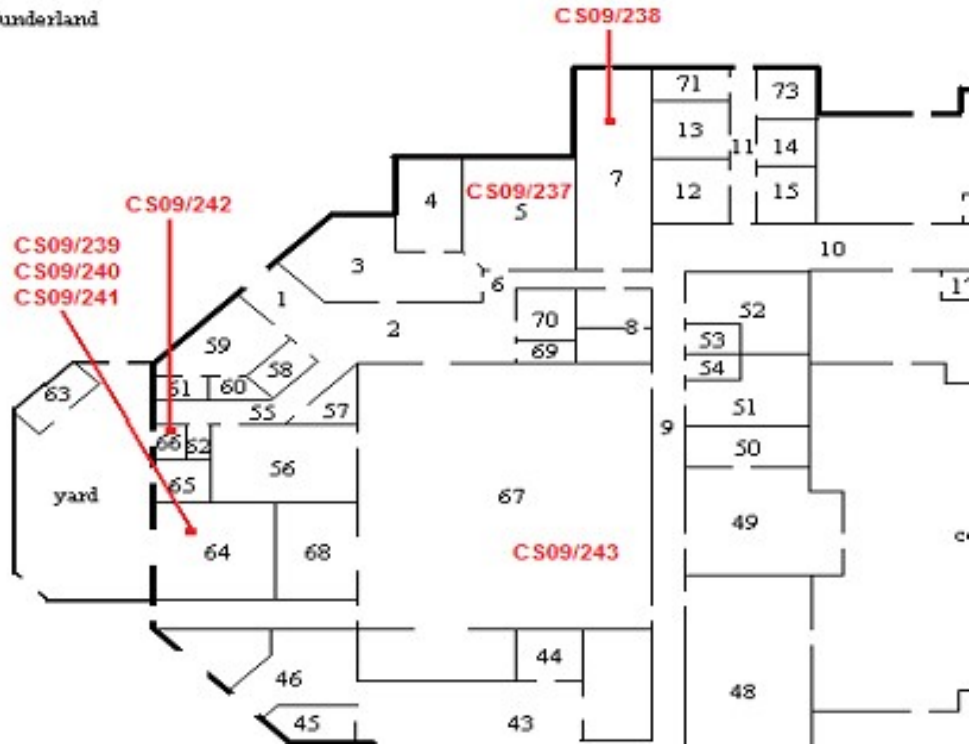

Please note the survey carried out was non-intrusive and any areas not listed above may not have been accessed or had samples taken, should major refurbishment be planned for the property, further investigation will be required.

Photographs of Areas Sampled

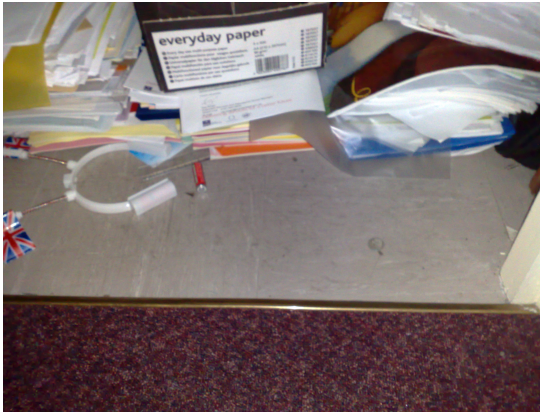

Various Ref: CS09/237

The vinyl flooring to the Heads room does not contain asbestos.

Similar vinyl flooring is located in:

Staff Rm, Repro Rm, Base 11/12, Base 13/14, CT Office, Base 7/8, Base 9/10, Base 3/4, Base 3/4 Stores, Base 5/6 Stores, Toy Store, Library Store, Cleaners Cupbd, Servery Staff Wc, Dep Ht Stores, Cleaners Store, Equipment Store, Reception Store, Base 2 Store, Secure Store 1 and Cleaners Equip Store.



Various - Ref: CS09/238

The sink pad in the staff room does not contain asbestos.

Similar sink pads are located in;

Repro Rm, Base 11/12, Base 13/14, Base 7/8, Base 9/10, Base 5/6, Base 1/2 Prac, Nursery Playroom, Kitchen and Tea Room.

Photographs of Areas Sampled (Cont)



Various - Ref: CS09/239

The ceiling panels in the boiler room do not contain asbestos.

Similar ceilings are located in the electric room and Gas Room.



Item 29 - Ref: CS09/240

The pipe insulation to the boiler room does not contain asbestos.

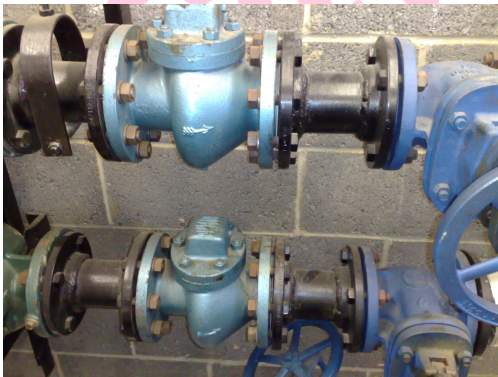

Item 30 - Ref: CS09/241

The gaskets throughout the Boiler Room contained asbestos.

These were removed in August 2015.

Photographs of Areas Sampled (Cont)



Item 33- Ref: CS09/242

The gaskets throughout the Gas Room contain asbestos.

Any change in their appearance should be recorded and passed to Property Services.



Item 36- Ref: CS09/243

The pipe insulation to the loft space does not contain asbestos.



Item 41- Ref: As 343959-1

The screed to the floor in Year 5 Classroom does not contain asbestos.

Photographs of Areas Sampled (Cont)



Item 42- Ref: 343959-1

The screed to the floor in Year 6 Classroom does not contain asbestos.



Item 43- Ref: 343959-1

The screed to the floor in Year 3 Classroom does not contain asbestos.



Item 44- Ref: 343959-1

The screed to the floor in Year 4 Classroom does not contain asbestos.

Photographs of Areas Sampled (Cont)



Item 45- Ref: 343959-1

The screed to the floor in Year 1 Classroom does not contain asbestos.



Item 46- Ref: 343959-1

The screed to the floor in Year 2 Classroom does not contain asbestos.

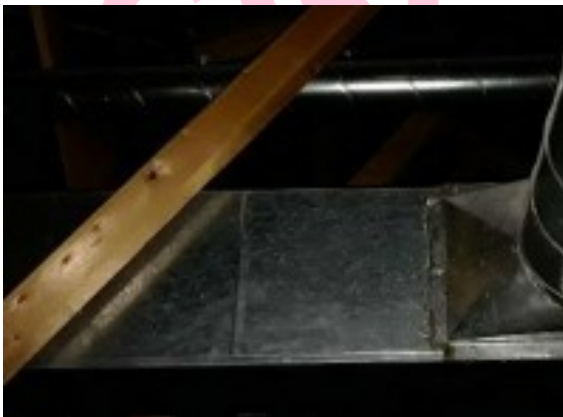

Item 47- Ref: 21-33433-1

The vessels – ducting inside ceiling void (Mastic) in the ceiling void above Boys Changing Rooms and Classroom does not contain asbestos.

Photographs of Areas Sampled (Cont)



Item 48- Ref: NO000679

The fire breaks in the ceiling void in the Kitchen (G/001) does not contain asbestos.

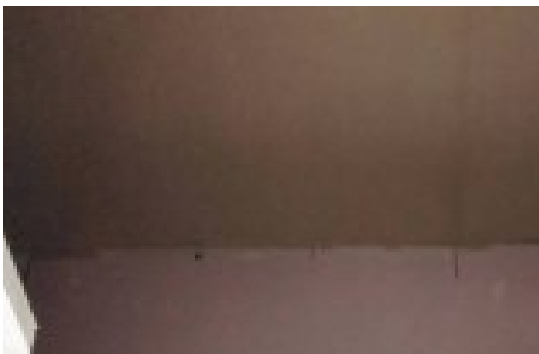

Item 49- Ref: NO000680

The fire breaks in the ceiling void in the Kitchen (G/001) does not contain asbestos.



Item 50- Ref: NO000681

The fire breaks in the ceiling void in the Corridor (G/002) does not contain asbestos.

Photographs of Areas Sampled (Cont)

Item 51- Ref: RT000308

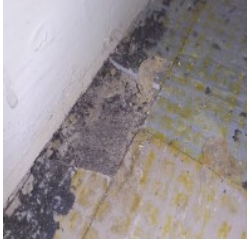

The black screed to floor below other coverings in the Office (G/01) does not contain asbestos.

Item 52 - Ref: As RT000308

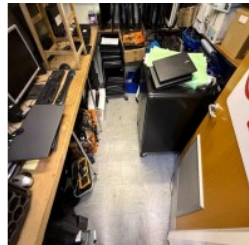
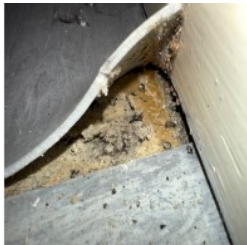

The black screed to floor below other coverings in the Server Room (G/02) does not contain asbestos.

Item 53 - Ref: As RT000308

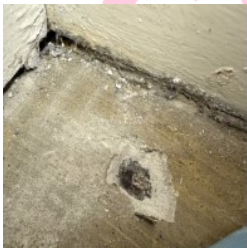

The black screed to floor below other coverings in the Learning Lab (G/03) does not contain asbestos.

Photographs of Areas Sampled (Cont)

Item 54 - Ref: RT000309



The black screed to floor below other coverings in the Classroom (G/04) does not contain asbestos.

Item 55 - Ref: RT000310



The black screed to floor below other coverings in the Girls Lobby (G/07) does not contain asbestos.

Item 56 - Ref: As RT000310

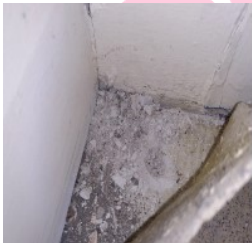

The black screed to floor below other coverings in the Classroom (G/08) does not contain asbestos.

Photographs of Areas Sampled (Cont)



Item 57 - Ref: RT000596

The plaster to walls in the Store room (G/01) does not contain asbestos.

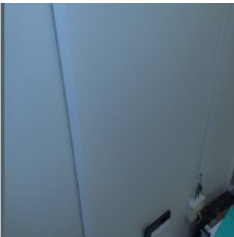

Item 58 - Ref: RT000597

The plaster to walls in the Main Office (G/02) does not contain asbestos.



Item 59 - Ref: RC000655

The Bitumen – Beneath modern vinyl and screed (Nursery main room G/001) does not contain asbestos.

Photographs of Areas Sampled (Cont)

Item 60 Ref: Presumed



The Flash Guards - Distribution board (Sensory Room G/002) are presumed to contain asbestos.

Any change in appearance should be recorded and passed to Property Services.

Item 61 Ref: As RC000655

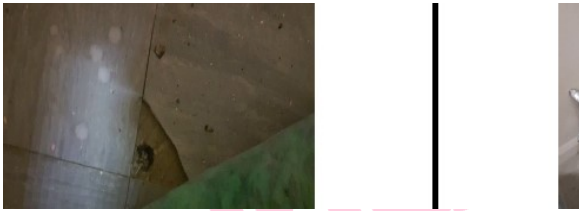

The Bitumen - Beneath carpet, tiles and screed (Sensory Room G/002) does not contain asbestos.

Item 62 Ref: RC000656

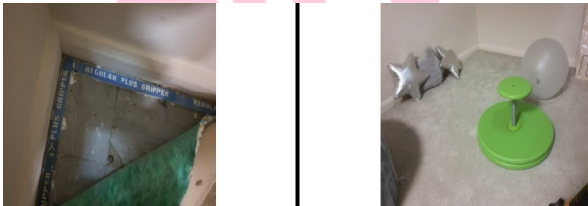

The Tiles - Beneath carpet (Sensory Room G/002) do not contain asbestos.

Photographs of Areas Sampled (Cont)

Item 63 Ref: As RC000655



The Bitumen – Beneath modern vinyl and screed (Nursery Classroom 2 G/003) does not contain asbestos.

Item 64 Ref: As RC000655

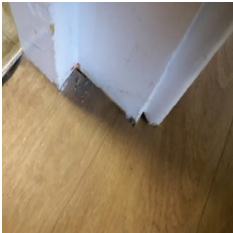

The Bitumen – Beneath modern vinyl and screed (Nursery Classroom 1 G/004) does not contain asbestos.

Item 65 Ref: Presumed

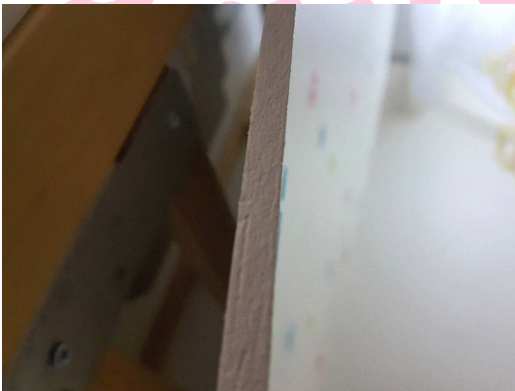

The Flash Guards - Distribution board (Sensory Room G/005) are presumed to contain asbestos.

Any change in appearance should be recorded and passed to Property Services.

Photographs of Areas Sampled (Cont)

Item 66 Ref: As RC000655

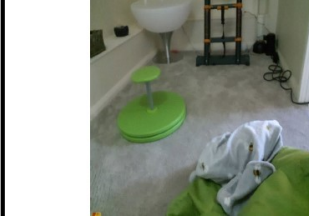

The Bitumen – Beneath carpet, tiles and screed (Sensory Room 2 G/005) does not contain asbestos.

Item 67 Ref: As RC000656

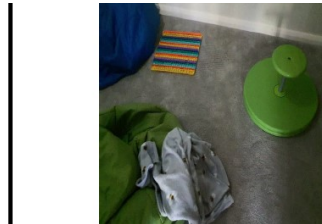
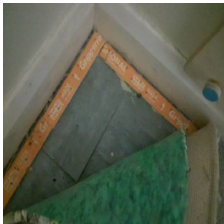

The Tiles - Beneath carpet (Sensory Room 2 G/005) do not contain asbestos.

Five Simple Steps to Asbestos Management

Each property has a nominated site asbestos monitoring officer (SAMO). The SAMO is responsible for maintaining this register and ensuring all necessary personnel are aware of the register including all maintenance, construction and service installers; undertaking periodic inspections and liaising with the Departmental Asbestos Co-ordinator and the Asbestos Manager in Property Services as necessary.

The SAMO's role is very important but this guide is hoped to ensure the requirements are easy and simple to follow.

Step 1 – Receiving the Register

The SAMO is the tenant.

And the person is responsible for the register, where it is located and that it is kept up to date.

The register contains a plan of the premises and a photographic schedule of where the asbestos is and what risk is associated.

The SAMO must make all employees aware of the locations and should let any contractors entering the building view the register before any work is started.

Step 2 – Periodic Inspections

The SAMO must look at the locations photographed and compare the asbestos now to when the photograph was taken and complete the checklist attached (Form 2).

The checklists are to be completed periodically in accordance with the schedule attached.

Should the SAMO come across some asbestos which has been disturbed, whether during refurbishment works or during the normal course of wear and tear, they should complete Form 4 as far as possible and contact Property Services for advice and remedial action.

In the meantime, they should ensure that access to the area containing the disturbed or damaged asbestos is prohibited until Property Services has made recommendations.

Step 3 – Planned Work

All planned works that may disturb or danger any asbestos indicated, should be reported to Property Services using form 3 at least 21 days before the work is due to commence.

Step 4 – Contractors on Site

If a contractor arrives on site, the SAMO must:

- a. Make sure they read/view the register
- b. Get contractor to sign register to say he has read it (Form 1).
- c. Get confirmation from the contractor that proposed works will not disturb any asbestos areas.
- d. If area is disturbed that was not identified in Register, advise Property Services immediately and complete Form 4.

Step 5 – Monitoring the Register

On completion of work get contractor to sign to say they didn't disturb any areas.

If alterations have occurred details should be forwarded to Property Services.

If you, as SAMO, are to leave your post, please notify your Departmental Co-ordinator to appoint another person and notify Property Services and the front of your register.

In the event of an exposure of asbestos, please refer to the site specific emergency plan in your Asbestos Management Plan. However, as a minimum:

- Seal the area off completely. (Lock the area off if possible and post a notice on the door, "No access - Contact ")
- If there is any air movement systems within the premises, shut it off.
- Contact the Asbestos Manager on 07557938966 immediately. Who will arrange for any remedial works / air monitoring.
- Start to complete the "Registration of Disturbances" form, which is in your register (Section 10 in the new style register).

Once the remedial works have been carried out and a clear air test certificate has been issued. Access to the area can be re-opened.

In the event that you are unable to contact the Asbestos Manager, please contact the Civic Centre on 520 5555 and ask for assistance from a building surveyor. Out of hours ring the City Alarm and Emergency Control room on 553 1999.

Central Safety can be contacted on 561 2311.

In the event of a fire (or drill), the asbestos register must be taken outside to show the emergency services.

Commonly Asked Questions.

- **How often should SAMO's undertake inspections of asbestos containing materials?**
The Asbestos Manager will inform the SAMO of how often the inspections should be undertaken.
- **What should a SAMO do if the asbestos containing materials are disturbed or damaged?**
The SAMO should prohibit access to the areas until the Asbestos Manager in Property Services has been contacted and given recommendations.
- **Can employees put up decorations onto asbestos containing materials?**
No decorations should be attached to asbestos containing materials. However, it is understood that some decoration is already attached to asbestos containing materials and these should be left in place.
- **Can a room with asbestos containing materials in the ceiling and wall be painted?**
Yes, as long as the material is not rubbed or sanded down, as this may result in the release of asbestos fibres.
- **Why isn't all asbestos containing materials removed from buildings?**
Because it is safer to leave asbestos containing materials in good condition in buildings. Removing the materials will result in a greater risk to health because of the consequential release of fibres.
- **When will asbestos containing material be removed from my building?**
Asbestos containing materials will be removed if work involves the disturbance of the material e.g. during the refurbishment or dismantling of part of the building or structure.
- **What should a SAMO do if he/she has had no training in use of the register?**
The SAMO should ring the Departmental Co-ordinator who will arrange training.

Form 2Inspection Schedule

Picture	Location	Risk	Inspection Frequency	Date of return
Item 1	No asbestos	Is present		
Item 2	No asbestos	Is present		
Item 3	No asbestos	Is present		
Item 4	No asbestos	Is present		
Item 5	No asbestos	Is present		
Item 6	No asbestos	Is present		
Item 7	No asbestos	Is present		
Item 8	No asbestos	Is present		
Item 9	No asbestos	Is present		
Item 10	No asbestos	Is present		
Item 11	No asbestos	Is present		
Item 12	No asbestos	Is present		
Item 13	No asbestos	Is present		
Item 14	No asbestos	Is present		
Item 15	No asbestos	Is present		
Item 16	No asbestos	Is present		
Item 17	No asbestos	Is present		
Item 18	No asbestos	Is present		
Item 19	No asbestos	Is present		
Item 20	No asbestos	Is present		
Item 21	No asbestos	Is present		
Item 22	No asbestos	Is present		
Item 23	No asbestos	Is present		
Item 24	No asbestos	Is present		
Item 25	No asbestos	Is present		
Item 26	No asbestos	Is present		
Item 27	No asbestos	Is present		
Item 28	No asbestos	Is present		
Item 29	No asbestos	Is present		
Item 30	Gaskets to Boiler Room	Very Low		Removed August 2015
Item 31	No asbestos	Is present		
Item 32	No asbestos	Is present		
Item 33	Gaskets to Gas Room	Very Low	12 monthly	03.02.27
Item 34	No asbestos	Is present		
Item 35	No asbestos	Is present		
Item 36	No asbestos	Is present		
Item 37	No asbestos	Is present		
Item 38	No asbestos	Is present		
Item 39	No asbestos	Is present		
Item 40	No asbestos	Is present		
Item 41	No asbestos	Is present		
Item 42	No asbestos	Is present		
Item 43	No asbestos	Is present		
Item 44	No asbestos	Is present		

Item 45	No asbestos	Is present		
Item 46	No asbestos	Is present		
Item 47	No asbestos	Is present		
Item 48	No asbestos	Is present		
Item 49	No asbestos	Is present		
Item 50	No asbestos	Is present		
Item 51	No asbestos	Is present		
Item 52	No asbestos	Is present		
Item 53	No asbestos	Is present		
Item 54	No asbestos	Is present		
Item 55	No asbestos	Is present		
Item 56	No asbestos	Is present		
Item 57	No asbestos	Is present		
Item 58	No asbestos	Is present		
Item 59	No asbestos	Is present		
Item 60	Presumed - Flash Guards – Distribution board (Sensory Rm G/002)	Low Risk	6 monthly	27.10.26
Item 61	No asbestos	Is present		
Item 62	No asbestos	Is present		
Item 63	No asbestos	Is present		
Item 64	No asbestos	Is present		
Item 65	Presumed - Flash Guards - Distribution board (Sensory Rm G/005)	Low Risk	6 monthly	27.10.26
Item 66	No asbestos	Is present		
Item 67	No asbestos	Is present		

Asbestos Form 2 - Periodic Return

Site/Premises/School	
Date of Inspection	
Inspection By (signature)	
Print Name	

Inspect and advise condition of each individual item – failure to do so will result in periodic inspection returned and asked to complete again

Good Practice Guidance:

- Take photographs of ACMs for each inspection and store for future reference
- Compare previous photographs with current condition state to determine whether there has been any deterioration since the last inspection
- Replace missing/damaged asbestos labels/stickers
- Plant rooms
- Service risers and ducts
- Ceiling voids and underfloor voids
- Boiler rooms, meter cupboards, electrical risers

<u>Item no/Ref:</u>	<u>Condition</u> Same/change	<u>Action Required</u> Yes/No	<u>Asbestos Sticker Displayed</u> Yes/No	<u>Comments</u>
---------------------	---------------------------------	----------------------------------	---	-----------------

For Office Use Only

Actions Required	
Actions Completed	
Alterations to Register	